

KAMARAJ

COLLEGE OF ENGINEERING & TECHNOLOGY



(An Autonomous Institution - Affiliated to Anna University, Chennai)

S.P.G. Chidambara Nadar - C. Nagammal Campus

S.P.G.C. Nagar, K.Vellakulam - 625 701 (Near VIRUDHUNAGAR)

APPROVAL BOOK

Book No.

CIVIL

Date ..29..01..2024..

SL.No.

14

An approval may please be granted to
Conduct Value Added Course on "3D Modelling,
Interior and Elevation Designing for Second year
Civil Engineering Students from 12.02.2024 to 15.02.2024

Quotation Enclosed.

No. of Students - 9

Fees Per Student - Rs 1200/- (Including GST)

Signature of Staff

Dr. P. Ganesan Prabh

HOD

PRINCIPAL

OFFICE USE

- 1) Account Head
- 2) Budget allotted
- 3) Amount committed / Spent so far
- 4) Balance available

Administrative Officer

Value added Course

Last Year Rate (Rs. 2000/- per
Student)

Technoapps

Secretary

INVOICE



To

The Principal,

Kamaraj College of Engineering and Technology,

S.P.G.Chidambara Campus,

K Vellakulam, Madurai District, Near Virudhunagar

Tamilnadu-625701

Sir/Madam

Sub: Payment request for the Training on 3D modeling, Interior and Elevation Designing

Payment details for Training:

S.No	Course Title	Software Covered	Duration	Actual Fee per Participant	College fee for per participants
1	3D modeling, Interior and Elevation Designing	Auto CAD Sketch Up Enscape	4 days (12.02.2024 to 15.02.2024)	Rs. 10800 (including GST)	Rs. 1200/Stu (including GST)

Account details for the Payment:

Name : C.Senthilkumar

Account Holding Bank : Indusind Bank

Account Number : 100062530904

Ifsc Code : INDB0001005

GSTIN : 33FDWPS5404I2ZX

Thanks & Regards,

Thulir Design Studio,

97/7E, katchery Road, Virudhunagar.

Mobile: 8124370665, 7667217213

E-mail: thulirdesignstudio@gmail.com

C.SENTHILKUMAR

Proprietor - Thulir Design Studio

Mobile: 8124370665



To
Dr.N Jegandurai,
Head of the Department,
Department of the Civil Engineering,
Kamaraj College of Engineering and Technology,
S.P.G.Chidambara Campus,
Vellakulam,
Tamilnadu-625701

Sir/Madam

Sub: Quotation for the Training on 3D modelling, Interior and Elevation Designing

At the outset, we thank you for the kind courtesy extended towards us. We are pleased to provide you with our course credentials.

Thulir Design Studio company offers the most comprehensive practical courses on Planning, Drafting, 3D modelling, Interior Design, Front Elevation Designing using **Auto CAD, Sketch Up** and Rendering in **Enscape Software**

The Quotation outlines the following items:

1. Objective of the Program
2. Commercial details for Training
3. Curriculum
4. Training Deliverables
5. Training Venue
6. Terms and Conditions



1. Objective of the Program:

Thulir Design Studio offers a complete package from how to plan a building to interior walk-through the building to showcase the design aspects of the individual rooms and furniture fittings based on the customer's point of view. This program includes the following workflow.

1. How to draw a plan using **AutoCAD** (Based on Vastu)
2. How to do 3D model and front elevation of the proposed building using **Sketch Up**
3. How to render a proposed 3D model in **Enscape**

2. Commercial details for Training:

S.No	Course Title	Software Covered	Duration	Actual Fee per Participant	College fee for per participants
1	3D modeling, Interior and Elevation Designing	Auto CAD Sketch Up Enscape	4 days (12.02.2024 to 15.02.2024)	Rs.10800 (including GST)	Rs.1200/Stu (including GST)

3. Curriculum

Date & Timings	Session-1 9.00 AM – 12.30 AM	Session-2 01.30 PM – 04.00 P M
12.02.24 (Monday)	Introduction on Planning based on Vasthu	Introduction on 3D Modelling in Sketch Up & Tools used
13.02.24 (Tuesday)	Importing AutoCAD drawing in Sketch Up & 3D modelling	Importing 3D warehouse tools & models
14.02.24 (Wednesday)	Usage of materials, textures, colors	Front Elevation designing methodologies
15.02.24 (Thursday)	Interior designing methodologies	3D model Rendering in Sketch Up

4. Deliverables:

1. Corporate Training Methodologies
2. Doubts Clarification
3. Assessment during training
4. Awarded participation certificate

5. Training Venue:

Kamaraj College of Engineering and Technology,
S.P.G.ChidambaraNadar, C.Nagammal Campus,
Vellakulam, Tamilnadu – 625701

6. Terms and Conditions:

1. The Order should be placed in the name of “**Thulir Design Studio**”
2. Payment can be made either through Cheque or DD drawn in favour of “**Thulir Design Studio**” payable at Virudhunagar.
3. Payment should be made 60% on or before the course commencement day and 40% towards the completion
4. Confirmation of the course conducting dates and venue should be intimated at least one week before the commencement of the course
5. This course conduction will happen only MoU between “**Thulir Design Studio & Kamaraj College of Engineering**” on which the changes are not encouraged.
6. If changes are required it can be made through the mutual agreement. Enrolment fee may changes depending on the requirements

We are looking forward to work with your organization.

Thanks & Regards,

Thulir Design Studio,

97/7E, katchery Road, Virudhunagar.

Mobile: 8124370665, 7667217213

E-mail: thulirdesignstudio@gmail.com



(An Autonomous Institution - AFFILIATED TO ANNA UNIVERSITY, CHENNAI)

S.P.G. Chidambara Nadar - C. Naganimal Campus
S.P.G.C. Nagar, K. Vellakulam - 625 701 (Near VIRUDHUNAGAR).

Department of Civil Engineering

Value Added Course on 3D modelling, Interior and Elevation Designing

Attendance Sheet

Course Content: *Introduction on Planning based on Vasthu*

Date: *12/02/24*

Name of the Trainer: *C. Senthilkumar & R. Manivannan*

Session: *9.00 AM - 12.30 PM*

Sl. No.	Roll No.	Register Number	Student Name	Signature
1.	22UCI001	920422103001	DEEPADHARSHINI.R	<i>Deepadharshini</i>
2.	22UCI002	920422103002	HARISH KUMAR.A	<i>A. Harish Kumar</i>
3.	22UCI003	920422103008	VISHAAL.K	<i>Vishal</i>
4.	22UCI004	920422103003	MANOJ KUMAR.K	<i>Manoj</i>
5.	22UCI005	920422103005	PRIYANKA.G	<i>G. Priyanka</i>
6.	22UCI006	920422103007	VIPIN.N	<i>Vipin</i>
7.	22UCI007	920422103006	VARSHA.R	<i>R. Varsha</i>
8.	22UCI008	920422103004	PAVITHRA.M	<i>M. Pavithra</i>
9.	22UCI009	920422103301	MARUTHU PANDI M	<i>M. Maruthu Pandi</i>

Value Added Course In-charge
Dr. P. Lakshmi Prasad

Trainer

HOD/CIVIL

Dr. N. Jegan Durai



(An Autonomous Institution - AFFILIATED TO ANNA UNIVERSITY, CHENNAI)

S.P.G. Chidambara Nadar - C. Nagammal Campus

S.P.G.C. Nagar, K. Vellakulam - 625 701 (Near VIRUDHUNAGAR).

Department of Civil Engineering

Workshop on 3D modelling, Interior and Elevation Designing

Attendance Sheet

Course Content: Introduction on 3D Modelling
in sketchup & tools Used
 Date: 12/02/24

Name of the Trainer: C. Senthil Kumar
 Session: 1.30 PM - 4.00 PM
R. Manivannan

Sl. No.	Roll No.	Register Number	Student Name	Signature
1.	21UCI001	920421103012	SRI POOPANRAJA.A	A Sri Raja
2.	21UCI003	920421103014	UTHAMA RAJA.R	Uthama R
3.	21UCI005	920421103007	PRIYADHARSHINI.N	Priyadharsini.R
4.	21UCI006	920421103015	VARSHIDHA.U	Varshidha
5.	21UCI009	920421103003	ANTONY NITHAS.A	Antony
6.	21UCI012	920421103006	NIRANJANA.A.G	Niranjana
7.	21UCI018	920421103302	POORNIMA. V	Poornima
8.	21UCI020	920421103303	SHRI VISHWAMBARAN.N	Shri V

Value Added Course In-charge

Dr. P. G. A. - C. S. P. Nagar

Trainer

HOD/CIVIL

Dr. N. Jeyan Prasad



An Autonomous Institution - AFFILIATED TO ANNA UNIVERSITY, CHENNAI
S.P.G.Chidambara Nadar - C.Nagammal Campus
S.P.G.C. Nagar, K.Vellakulam - 625 701 (Near VIRUDHUNAGAR).

Department of Civil Engineering

Value Added Course on 3D modelling, Interior and Elevation Designing

Attendance Sheet

Course Content: Introduction on 3D Modelling
Date: 13/02/24 in Sketchup 8 Tools Used

Name of the Trainer: Senthil Kumar C.E
Session: 09.00 - 12.30 pm Manivannan-R

Sl. No.	Roll No.	Register Number	Student Name	Signature
1.	22UCI001	920422103001	DEEPADHARSHINI.R	
2.	22UCI002	920422103002	HARISH KUMAR.A	
3.	22UCI003	920422103008	VISHAAL.K	
4.	22UCI004	920422103003	MANOJ KUMAR.K	
5.	22UCI005	920422103005	PRIYANKA.G	
6.	22UCI006	920422103007	VIPIN.N	
7.	22UCI007	920422103006	VARSHA.R	
8.	22UCI008	920422103004	PAVITHRA.M	
9.	22UCI009	920422103301	MARUTHU PANDI M	

Value Added Course In-charge

Dr. P. LALITHA PANDI

C. Senthil Kumar
(C-senthil Kumar)

Trainer

C. Senthil Kumar

N. J. J. J.

HOD/CIVIL

Dr. N. J. J. J.



(An Autonomous Institution AFFILIATED TO ANNA UNIVERSITY, CHENNAI)

S.P.G. Chidambara Nadar - C. Nagammal Campus
S.P.G.C. Nagar, K. Vellakulam - 625 701 (Near VIRUDHUNAGAR).

Department of Civil Engineering

Value Added Course on 3D modelling, Interior and Elevation Designing

Attendance Sheet

Course Content: *Introduction on 3D Modelling in Sketch UP & Tools Used* Name of the Trainer: *C. Senthilkumar & R. Manivannan*
Date: *18/02/24* Session: *1.30 PM - 4.00 PM*

Sl. No.	Roll No.	Register Number	Student Name	Signature
1.	22UCI001	920422103001	DEEPADHARSHINI.R	<i>Deepadharshini.R</i>
2.	22UCI002	920422103002	HARISH KUMAR.A	<i>A. Harish Kumar</i>
3.	22UCI003	920422103008	VISHAAL.K	<i>Vishaal.K</i>
4.	22UCI004	920422103003	MANOJ KUMAR.K	<i>Manoj Kumar.K</i>
5.	22UCI005	920422103005	PRIYANKA.G	<i>Priyanka.G</i>
6.	22UCI006	920422103007	VIPIN.N	<i>Vipin.N</i>
7.	22UCI007	920422103006	VARSHA.R	<i>R. Varsha</i>
8.	22UCI008	920422103004	PAVITHRA.M	<i>M. Pavithra</i>
9.	22UCI009	920422103301	MARUTHU PANDI M	<i>M. Maruthu Pandi M</i>

Value Added Course In-charge
Dr. RAJESH PANDI M

C. Senthilkumar
Trainer
C. Senthilkumar

R. Manivannan
HOD/CIVIL
Dr. N. Jeyan Durai



(An Autonomous Institution AFFILIATED TO ANNA UNIVERSITY, CHENNAI)

S.P.G. Chidambara Nadar - C. Nagammal Campus

S.P.G.C. Nagar, K. Vellakulam - 625 701 (Near VIRUDHUNAGAR).

Department of Civil Engineering

Value Added Course on 3D modelling, Interior and Elevation Designing

Attendance Sheet

Course Content: *Use of Materials, texture, colours*
Date: *14/02/24*

Name of the Trainer: *C. Senthil Kumar & R. Manivannan*
Session: *9.00 AM - 12.30 PM*

Sl. No.	Roll No.	Register Number	Student Name	Signature
1.	22UCI001	920422103001	DEEPADHARSHINI.R	<i>Deepadharshini</i>
2.	22UCI002	920422103002	HARISH KUMAR.A	<i>A. Harish Kumar</i>
3.	22UCI003	920422103008	VISHAAL.K	<i>Vishaal</i>
4.	22UCI004	920422103003	MANOJ KUMAR.K	<i>Manoj Kumar</i>
5.	22UCI005	920422103005	PRIYANKA.G	<i>Priyanka</i>
6.	22UCI006	920422103007	VIPIN.N	<i>Vipin</i>
7.	22UCI007	920422103006	VARSHA.R	<i>R. Varsha</i>
8.	22UCI008	920422103004	PAVITHRA.M	<i>M. Pavithra</i>
9.	22UCI009	920422103301	MARUTHU PANDI M	<i>M. Maruthu Pandi</i>

Value Added Course In-charge

Dr. P. Lakshmi Prasad

Trainer

HOD/CIVIL

Dr. N. Suman Durai



(An Autonomous Institution AFFILIATED TO ANNA UNIVERSITY, CHENNAI)
S.P.G. Chidambara Nadar - C. Nagammal Campus

S.P.G.C. Nagar, K. Vellakulam - 625 701 (Near VIRUDHUNAGAR)

Department of Civil Engineering

Value Added Course on 3D modelling, Interior and Elevation Designing

Attendance Sheet

Course Content: *Elevation Designing*
Date: *14/02/24* *methodologies*

Name of the Trainer: *C. Senthilkumar & R. Manivannan*
Session: *1.30PM - 4PM*

Sl. No.	Roll No.	Register Number	Student Name	Signature
1.	22UCI001	920422103001	DEEPADHARSHINI.R	<i>Deepa</i>
2.	22UCI002	920422103002	HARISH KUMAR.A	<i>A. Harish Kumar</i>
3.	22UCI003	920422103008	VISHAAL.K	<i>K. Vishaal</i>
4.	22UCI004	920422103003	MANOJ KUMAR.K	<i>K. Manoj</i>
5.	22UCI005	920422103005	PRIYANKA.G	<i>G. Priyanka</i>
6.	22UCI006	920422103007	VIPIN.N	<i>N. Vipin</i>
7.	22UCI007	920422103006	VARSHA.R	<i>R. Varsha</i>
8.	22UCI008	920422103004	PAVITHRA.M	<i>M. Pavithra</i>
9.	22UCI009	920422103301	MARUTHU PANDI M	<i>M. Maruthu Pandi</i>

Value Added Course In-charge

Dr. P. Anand

Trainer

HOD/CIVIL

Dr. N. Jeyan Durai



(An Autonomous Institution AFFILIATED TO ANNA UNIVERSITY, CHENNAI)

S.P.G. Chidambara Nadar - C. Nagammal Campus
S.P.G.C. Nagar, K. Vellakulam - 625 701 (Near VIRUDHUNAGAR).

Department of Civil Engineering

Value Added Course on 3D modelling, Interior and Elevation Designing

Attendance Sheet

Course Content: Interior Designing
Date: 15/02/24

Name of the Trainer: C. Senthilkumar 2
Session: 9.00 AM - 12.30 PM R. Marivannan

Sl. No.	Roll No.	Register Number	Student Name	Signature
1.	22UCI001	920422103001	DEEPADHARSHINI.R	<u>Deepadharshini</u>
2.	22UCI002	920422103002	HARISH KUMAR.A	<u>A. Harish Kumar</u>
3.	22UCI003	920422103008	VISHAAL.K	<u>V. Vishaal</u>
4.	22UCI004	920422103003	MANOJ KUMAR.K	<u>M. Manoj</u>
5.	22UCI005	920422103005	PRIYANKA.G	<u>G. Priyanka</u>
6.	22UCI006	920422103007	VIPIN.N	<u>N. Vipin</u>
7.	22UCI007	920422103006	VARSHA.R	<u>R. Varsha</u>
8.	22UCI008	920422103004	PAVITHRA.M	<u>M. Pavithra</u>
9.	22UCI009	920422103301	MARUTHU PANDI M	<u>M. Maruthu Pandi</u>

Value Added Course In-charge

Dr. P. L. S. S. Prasad

Trainer

HOD/CIVIL

Dr. N. SEETHA DURAI



(An Autonomous Institution - AFFILIATED TO ANNA UNIVERSITY, CHENNAI)

S.P.G.Chidambara Nadar - C.Nagammal Campus

S.P.G.C. Nagar, K.Vellakulam - 625 701 (Near VIRUDHUNAGAR).







Department of Civil Engineering

Value Added Course on 3D modelling, Interior and Elevation Designing

Attendance Sheet

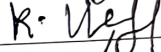
Course Content: Model Rendering
Date: 15/02/24

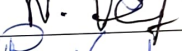
Name of the Trainer: S. Senthilkumar 4
Session: 1.30 PM - 4.00 PM R. Manivannan

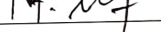
Sl. No.	Roll No.	Register Number	Student Name	Signature
1.	22UCI001	920422103001	DEEPADHARSHINI.R	
2.	22UCI002	920422103002	HARISH KUMAR.A	
3.	22UCI003	920422103008	VISHAAL.K	
4.	22UCI004	920422103003	MANOJ KUMAR.K	
5.	22UCI005	920422103005	PRIYANKA.G	
6.	22UCI006	920422103007	VIPIN.N	
7.	22UCI007	920422103006	VARSHA.R	
8.	22UCI008	920422103004	PAVITHRA.M	
9.	22UCI009	920422103301	MARUTHU PANDI M	

Value Added Course In-charge

~~Dr. P. W. A. S. G. S. 2. P. W. A. S. 4.~~

C-key.
(C-sensitive),

Trainer

HOD/CIVIL

HOD/CIVIL

DR. N. JERAN DURAI



(An Autonomous Institution AFFILIATED TO ANNA UNIVERSITY, CHENNAI)

S.P.G. Chidambara Nadar - C. Nagammal Campus

S.P.G.C. Nagar, K. Vellakulam - 625 701 (Near VIRUDHUNAGAR).

Department of Civil Engineering

Value Added Course on 3D Modeling, Interior and Elevation Designing

Geo- Tag Photos

Day 1

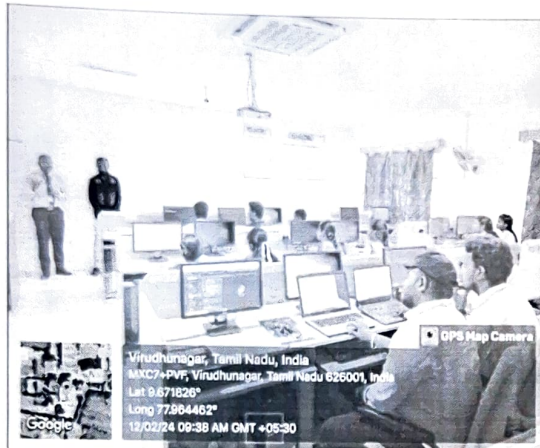

Day 2

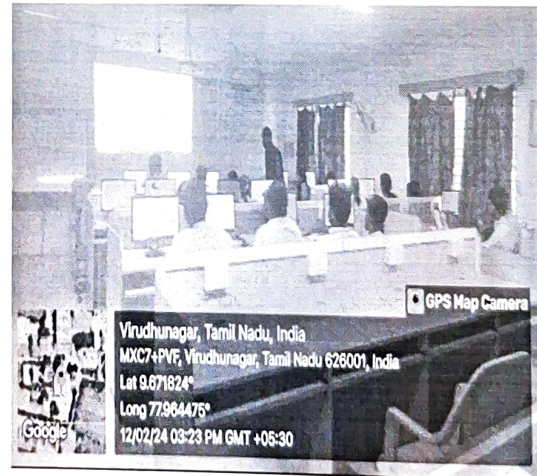
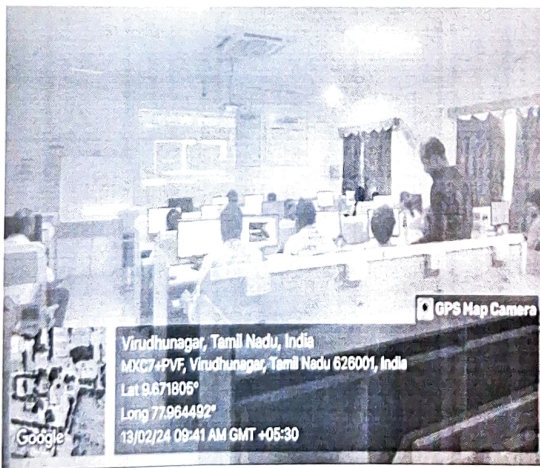

Day 3

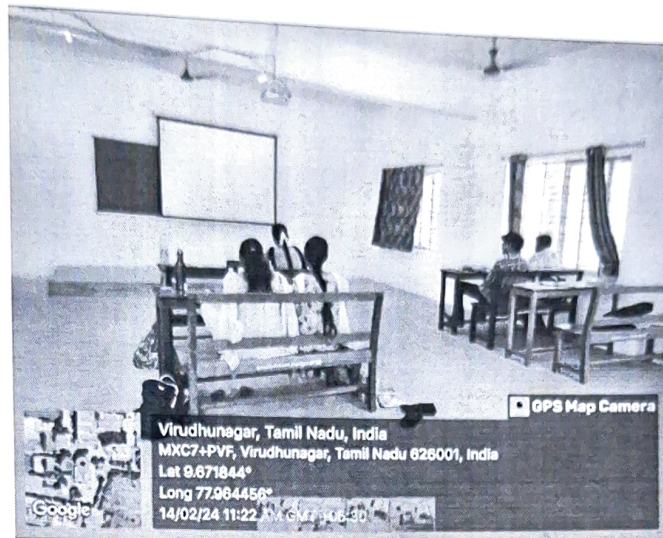

Day 4

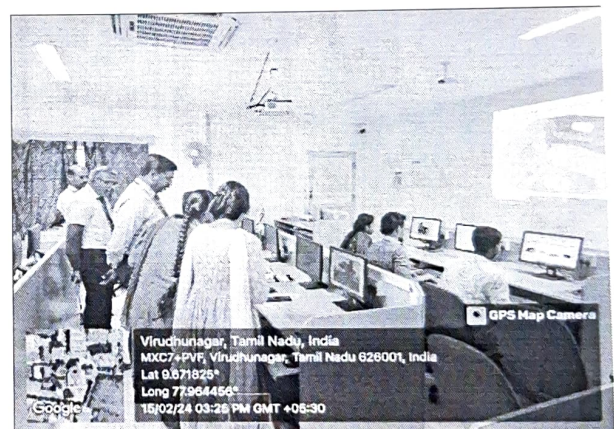
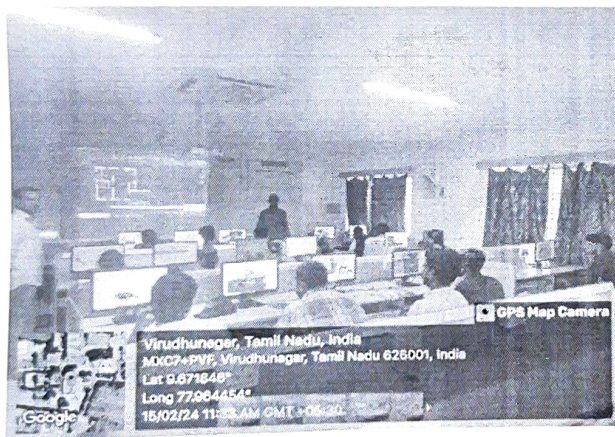

*Dr. P. LAKSHMINARAYAN
Coordinator*

*N. Jeyan
HOD/Civil
Dr. N. Jeyan Durai*

38
3/31

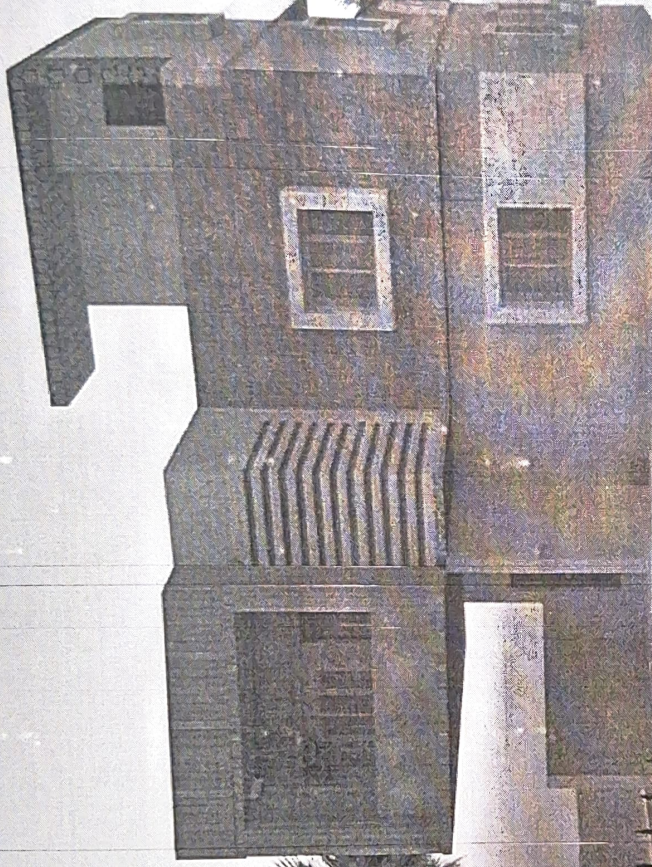

DEEPADHARSHINI
22UCI001

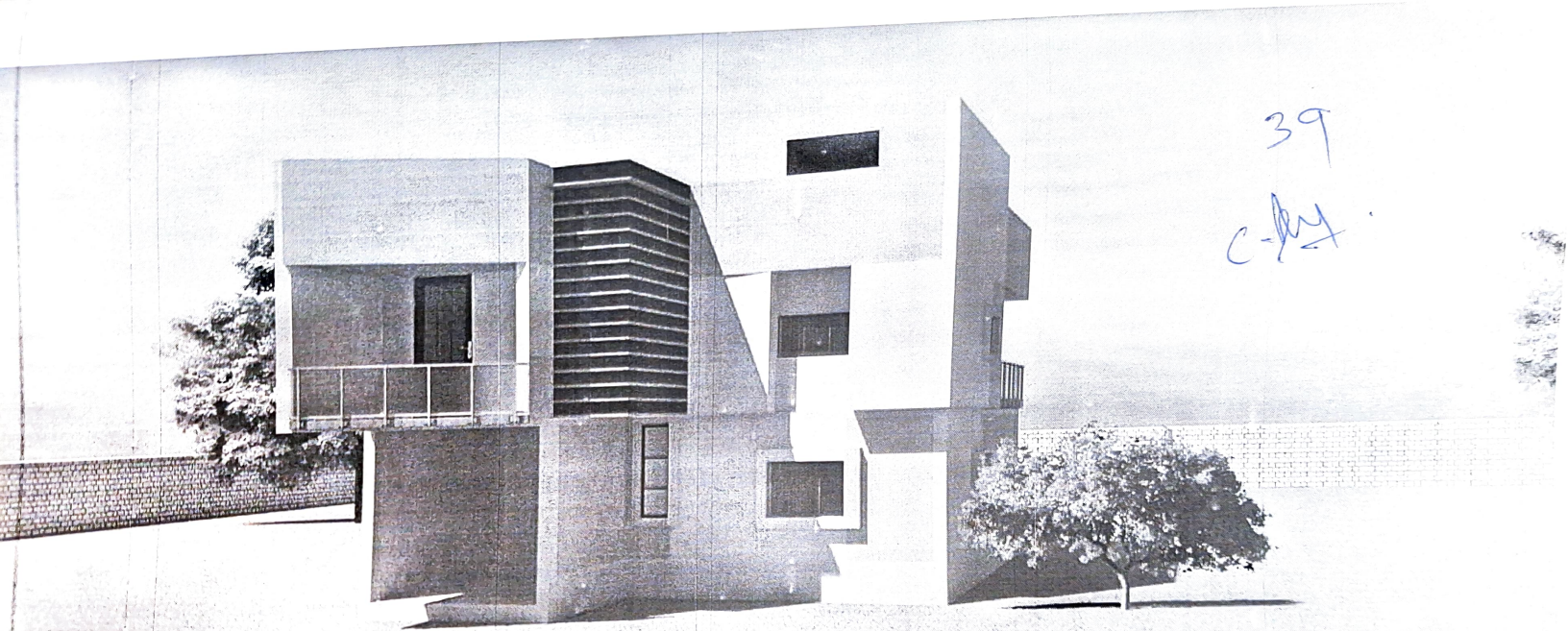

39
C-102

A. HARISH KUMAR
22UCI002



VISHAALK
22UCI003

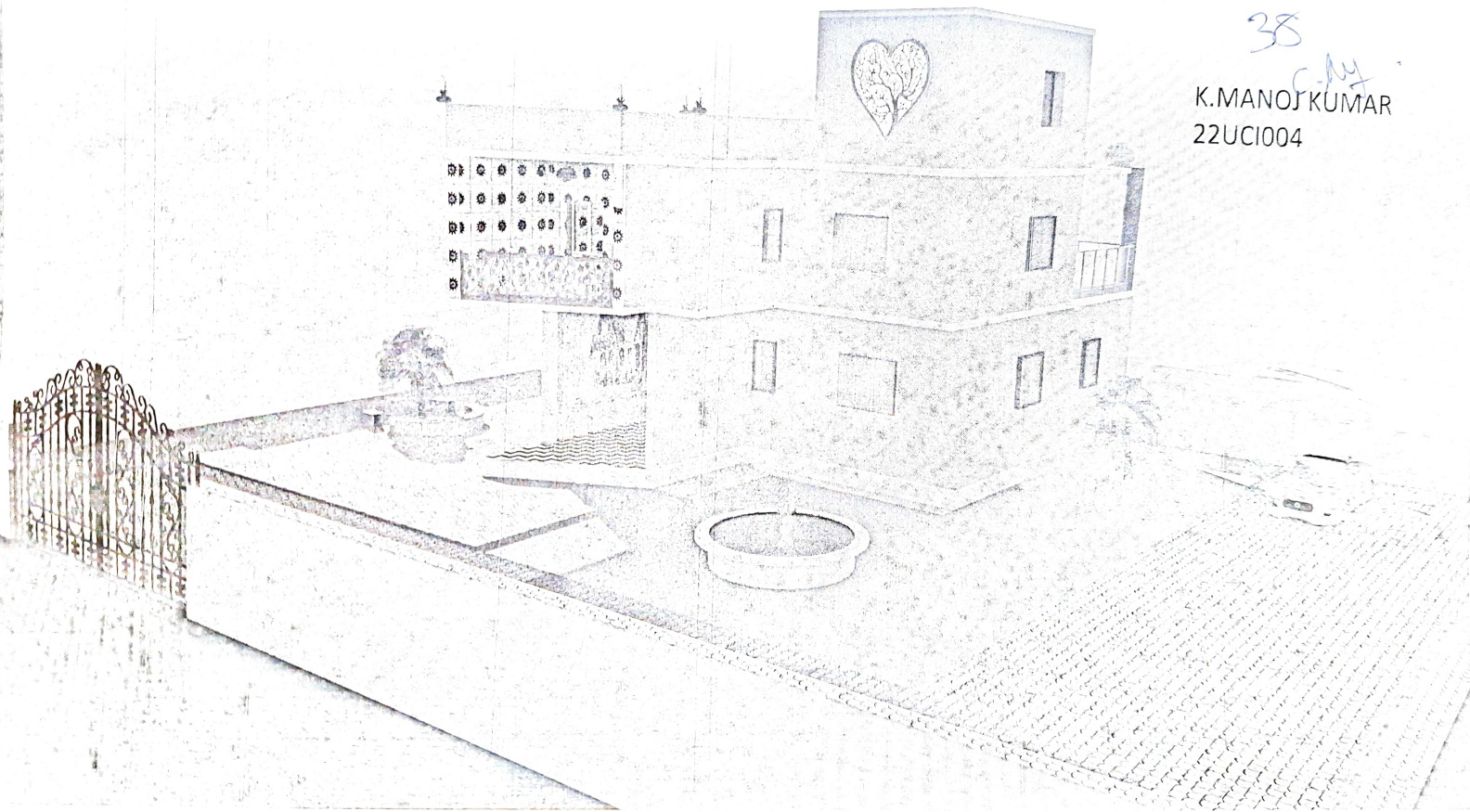

38

K.MANORJ KUMAR

22UCI004

priyanka.G
22uci005

38
ch

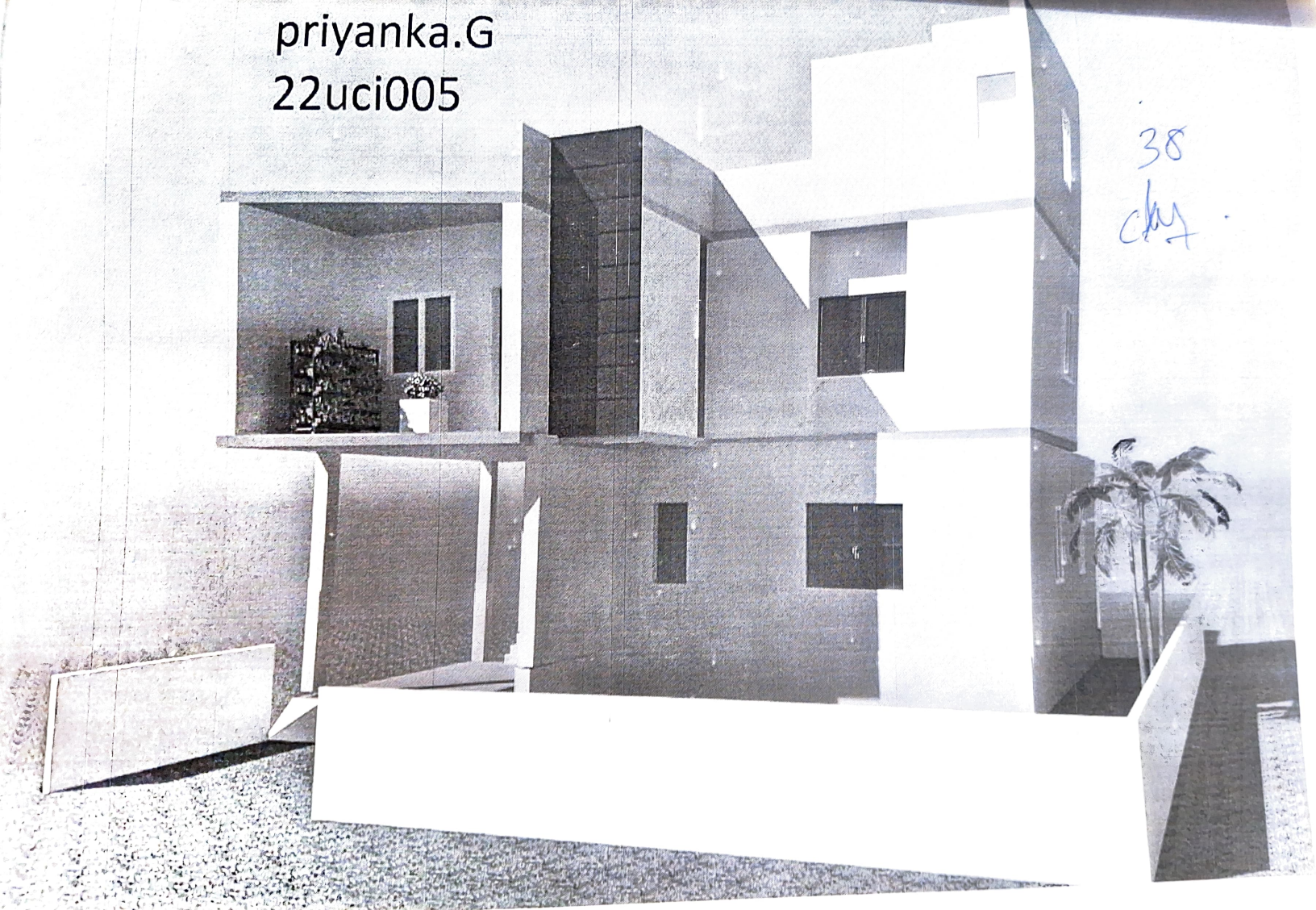

N.Vipin
22uci006

38
C. Myr

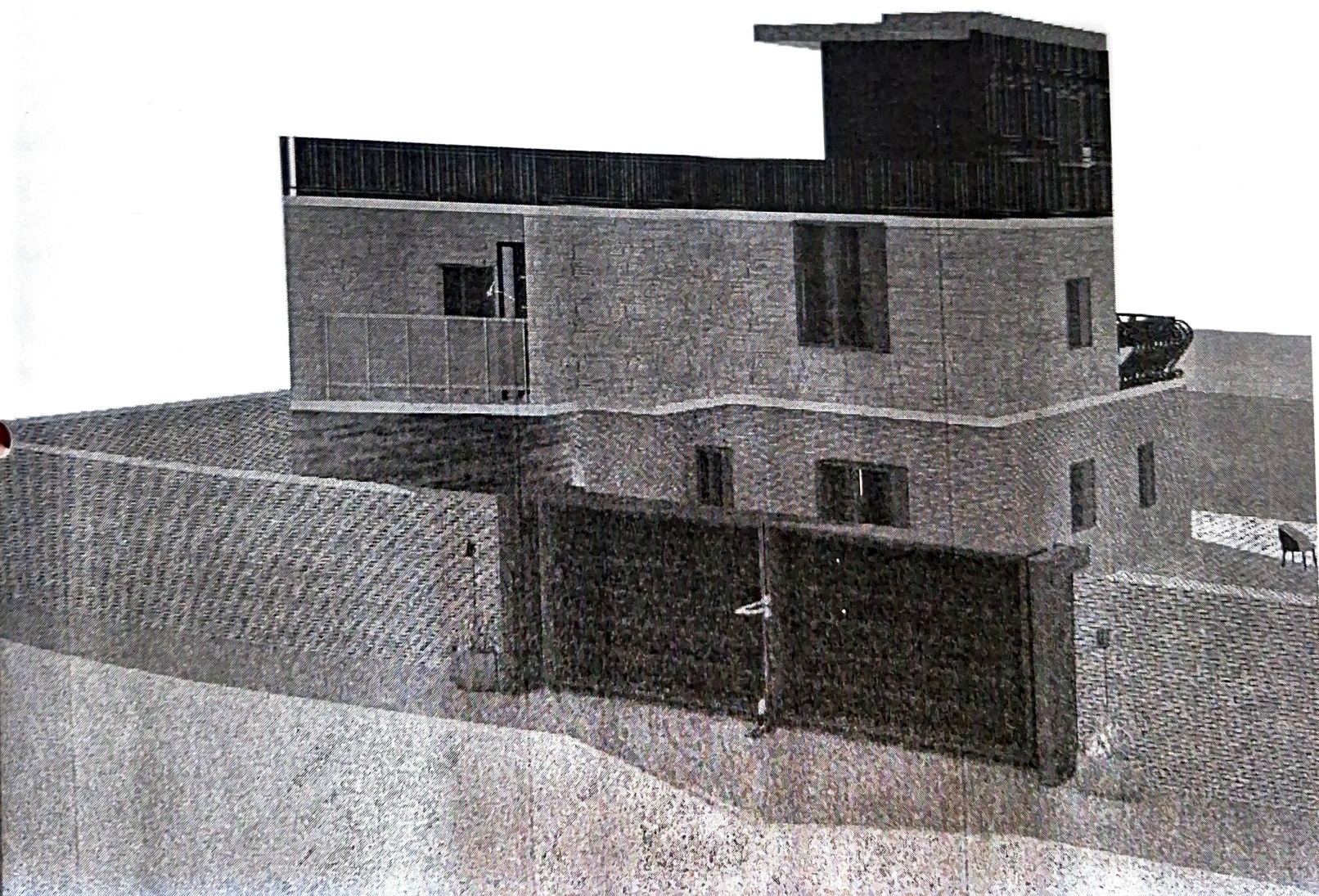

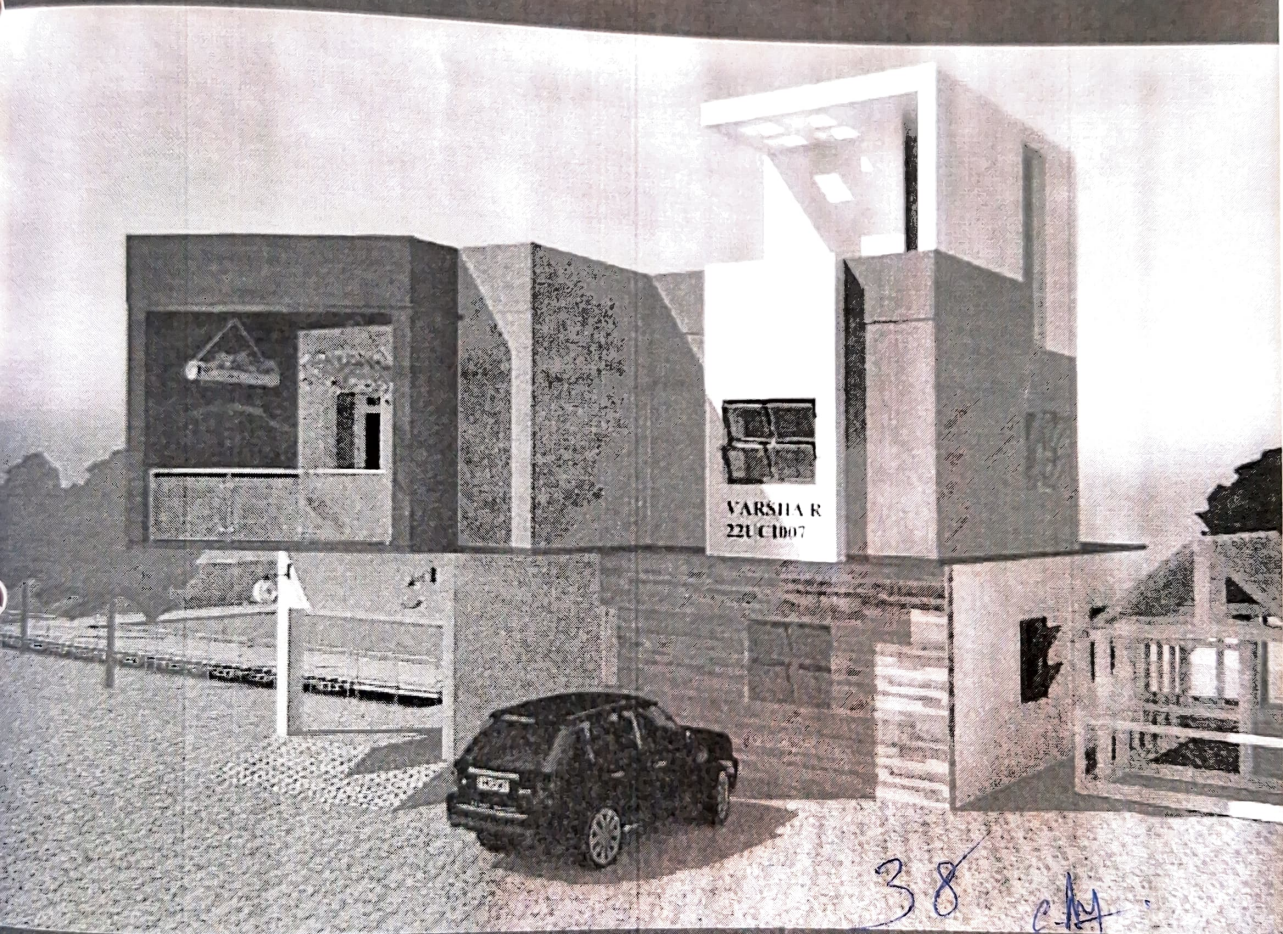

M.PAVITHRA
22UCI008

39

Copy

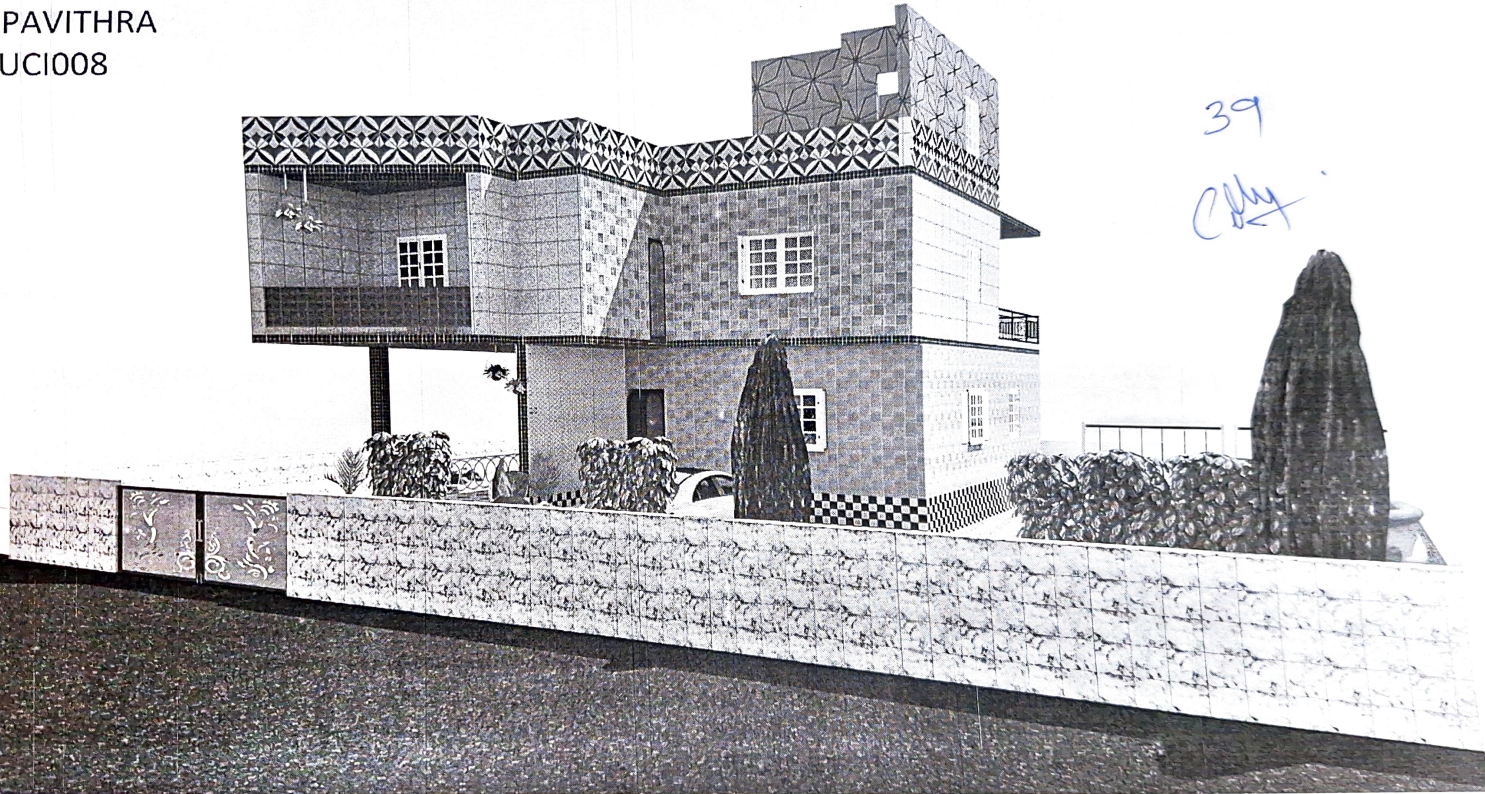

39
city.

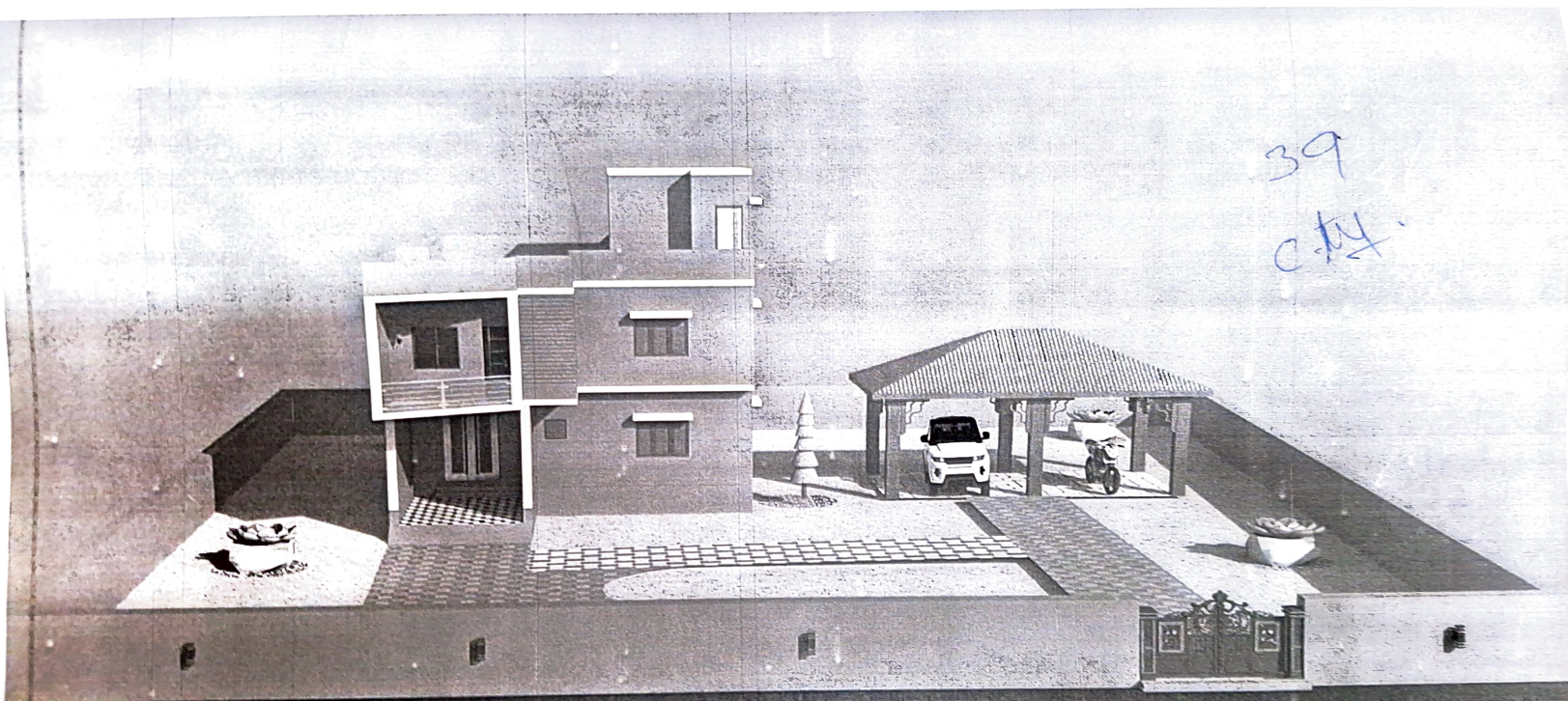

M.MARUTHU PANDI
22UCI009

586 out

Deepadharshini.R
22uci001

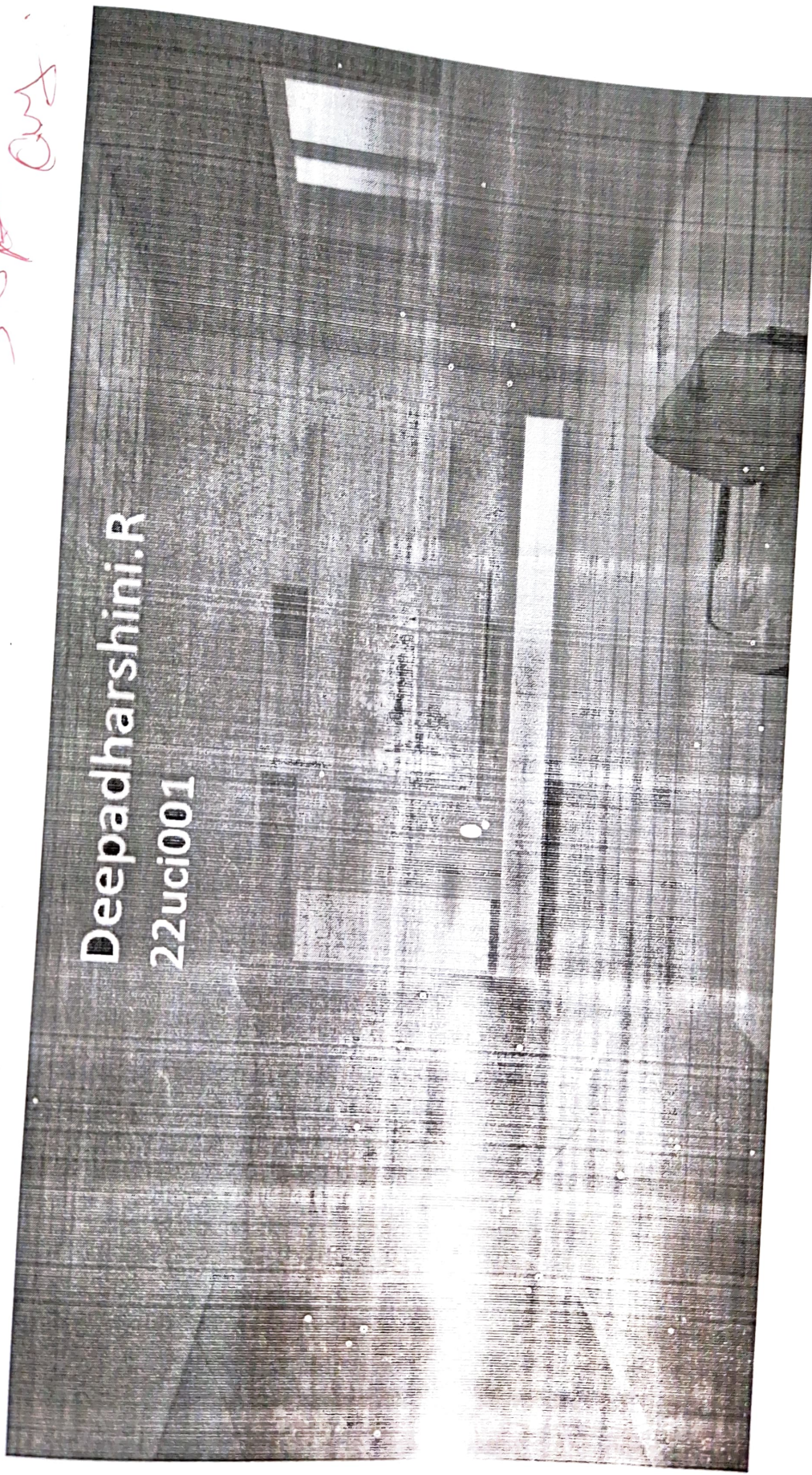

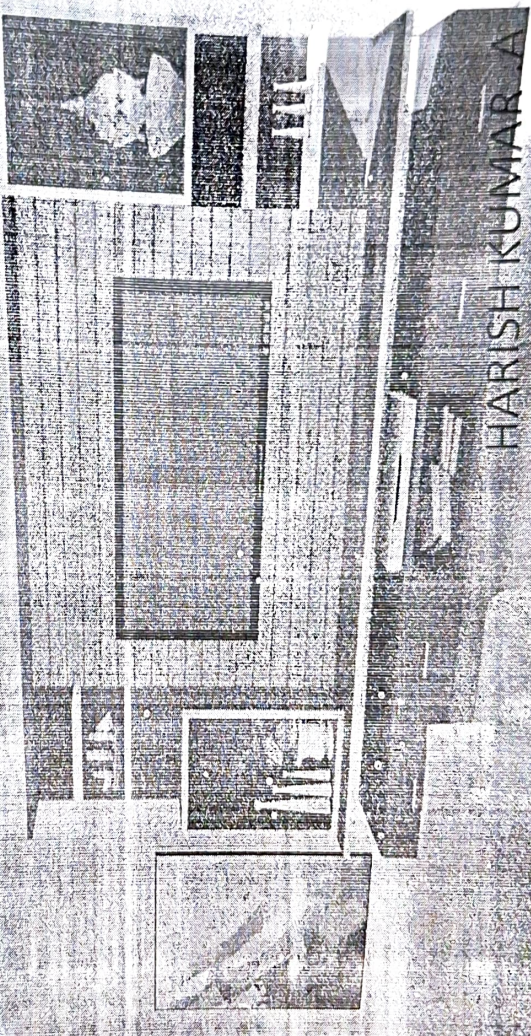

HARISH KUMAR A

22UCI002

581

50/1
cont



59/-
Cm

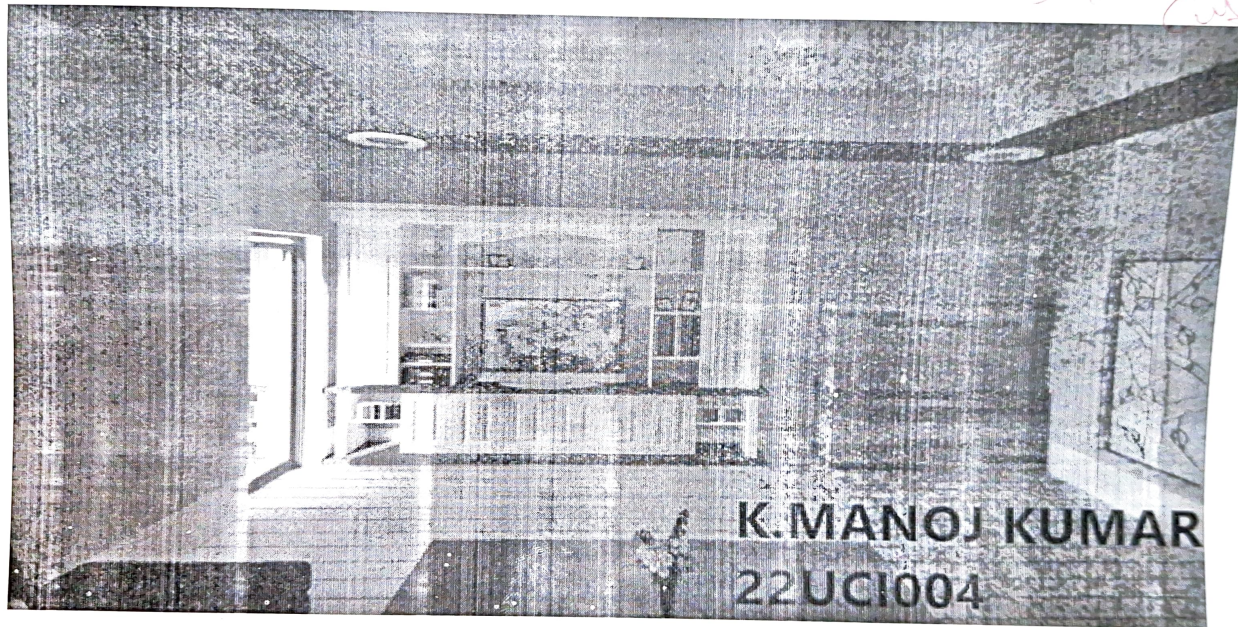

K.MANOJ KUMAR
22UCI004



Department of Civil Engineering

Value Added Course on 3D Modeling, Interior and Elevation Designing
(12.02.2024 to 15.02.2024)

Score Sheet

Sl. No.	Roll No.	Register Number	Student Name	Total 100 Marks
1.	22UCI001	920422103001	DEEPADHARSHINI.R	96
2.	22UCI002	920422103002	HARISH KUMAR.A	97
3.	22UCI003	920422103008	VISHAAL.K	96
4.	22UCI004	920422103003	MANOJ KUMAR.K	97
5.	22UCI005	920422103005	PRIYANKA.G	97
6.	22UCI006	920422103007	VIPIN.N	96
7.	22UCI007	920422103006	VARSHA.R	98
8.	22UCI008	920422103004	PAVITHRA.M	97
9.	22UCI009	920422103301	MARUTHU PANDI M	99

Value Added Course
In-charge

Dr. P. HARESH
PRABHU

Signature of the
Training Organization

C. SENTHILKUMAR.
(THULIR DESIGN STUDIO)

HOD/CIVIL

Dr. N. JEGAN DURAI

DEAN- ACADEMIC



Department of Civil Engineering

Value Added Course on 3D Modeling, Interior and Elevation Designing

Test Report

Date: 15.02.2024

Session: FN

Sl. No.	Roll No.	Register Number	Student Name	Assignment 40 Marks	Assessment 60 Marks	Total 100 Marks
1.	22UC1001	920422103001	DEEPADHARSHINI.R	38	58	96
2.	22UC1002	920422103002	HARISH KUMAR.A	39	58	97
3.	22UC1003	920422103008	VISHAAL.K	38	58	96
4.	22UC1004	920422103003	MANOJ KUMAR.K	38	59	97
5.	22UC1005	920422103005	PRIYANKA.G	38	59	97
6.✓	22UC1006	920422103007	VIPIN.N	38	58	96
7.	22UC1007	920422103006	VARSHA.R	38	60	98
8.	22UC1008	920422103004	PAVITHRA.M	39	58	97
9.	22UC1009	920422103301	MARUTHU PANDI M	39	60	99

Value Added Course
In-charge

Dr. P. LAKSHESH PRABHU

Signature of the
Training Organization

C. SENTHILKUMAR.

(THULIR DESIGNSTUDIO)

HOD/CIVIL

Dr. M. JEGAN DURAI

DEAN- ACADEMIC

A.S. Suman





THULIR DESIGN STUDIO

CERTIFICATE OF PARTICIPATION

VALUE ADDED COURSE ON 3D MODELING, INTERIOR & ELEVATION DESIGNING

AWARDED TO

DEEPADHARSHINI.R

CONDUCTED AT : KAMARAJ COLLEGE OF ENGINEERING AND TECHNOLOGY

START DATE : 12/02/24

END DATE : 15/02/24



SIGNATURE

Ar.C.SENTHILKUMAR

97/7E, KATCHERY ROAD, VIRUDHUNAGAR-626 001



THULIR DESIGN STUDIO

CERTIFICATE OF PARTICIPATION

VALUE ADDED COURSE ON 3D MODELING, INTERIOR & ELEVATION DESIGNING

AWARDED TO

HARISH KUMAR.A

CONDUCTED AT : KAMARAJ COLLEGE OF ENGINEERING AND TECHNOLOGY

START DATE : 12/02/24

END DATE : 15/02/24



SIGNATURE

Ar.C.SENTHILKUMAR

97/7E, KATCHERY ROAD, VIRUDHUNAGAR-626 001



THULIR DESIGN STUDIO

CERTIFICATE OF PARTICIPATION

VALUE ADDED COURSE ON 3D MODELING, INTERIOR & ELEVATION DESIGNING

AWARDED TO

VISHAAL.K

CONDUCTED AT : KAMARAJ COLLEGE OF ENGINEERING AND TECHNOLOGY

START DATE : 12/02/24

END DATE : 15/02/24



SIGNATURE

Ar.C.SENTHILKUMAR

97/7E, KATCHERY ROAD, VIRUDHUNAGAR-626 001



THULIR DESIGN STUDIO

CERTIFICATE OF PARTICIPATION

VALUE ADDED COURSE ON 3D MODELING, INTERIOR & ELEVATION DESIGNING

AWARDED TO

MANOJ KUMAR.K

CONDUCTED AT : KAMARAJ COLLEGE OF ENGINEERING AND TECHNOLOGY

START DATE : 12/02/24

END DATE : 15/02/24



SIGNATURE

Ar.C.SENTHILKUMAR

97/7E, KATCHERY ROAD, VIRUDHUNAGAR-626 001



THULIR DESIGN STUDIO

CERTIFICATE OF PARTICIPATION

VALUE ADDED COURSE ON 3D MODELING, INTERIOR & ELEVATION DESIGNING

AWARDED TO

PRIYANKA.G

CONDUCTED AT : KAMARAJ COLLEGE OF ENGINEERING AND TECHNOLOGY

START DATE : 12/02/24

END DATE : 15/02/24



SIGNATURE

Ar.C.SENTHILKUMAR

97/7E, KATCHERY ROAD, VIRUDHUNAGAR-626 001



THULIR DESIGN STUDIO

CERTIFICATE OF PARTICIPATION

VALUE ADDED COURSE ON 3D MODELING, INTERIOR & ELEVATION DESIGNING

AWARDED TO

VIPIN.N

CONDUCTED AT : KAMARAJ COLLEGE OF ENGINEERING AND TECHNOLOGY

START DATE : 12/02/24

END DATE : 15/02/24



SIGNATURE

Ar.C.SENTHILKUMAR

97/7E, KATCHERY ROAD, VIRUDHUNAGAR-626 001



THULIR DESIGN STUDIO

CERTIFICATE OF PARTICIPATION

VALUE ADDED COURSE ON 3D MODELING, INTERIOR & ELEVATION DESIGNING

AWARDED TO

VARSHA.R

CONDUCTED AT : KAMARAJ COLLEGE OF ENGINEERING AND TECHNOLOGY

START DATE : 12/02/24

END DATE : 15/02/24



SIGNATURE

Ar.C.SENTHILKUMAR

97/7E, KATCHERY ROAD, VIRUDHUNAGAR-626 001



THULIR DESIGN STUDIO

CERTIFICATE OF PARTICIPATION

VALUE ADDED COURSE ON 3D MODELING, INTERIOR & ELEVATION DESIGNING

AWARDED TO

PAVITHRA.M

CONDUCTED AT : KAMARAJ COLLEGE OF ENGINEERING AND TECHNOLOGY

START DATE : 12/02/24

END DATE : 15/02/24





SIGNATURE

Ar.C.SENTHILKUMAR

97/7E, KATCHERY ROAD, VIRUDHUNAGAR-626 001



THULIR DESIGN STUDIO

CERTIFICATE OF PARTICIPATION

VALUE ADDED COURSE ON 3D MODELING, INTERIOR & ELEVATION DESIGNING

AWARDED TO

MARUTHU PANDI.M

CONDUCTED AT : KAMARAJ COLLEGE OF ENGINEERING AND TECHNOLOGY

START DATE : 12/02/24

END DATE : 15/02/24



SIGNATURE

Ar.C.SENTHILKUMAR

97/7E, KATCHERY ROAD, VIRUDHUNAGAR-626 001

Over all Feedback-Value Added Course- 3D modeling, Interior and Elevation Designing

9
Responses

00:42
Average time to complete

Active
Status

1. Your Name

9
Responses

Latest Responses
"K.vishaal"
"Vipin.N"
"k.manoj kumar"

2. Your Roll Number

9
Responses

Latest Responses
"22uci003"
"22uci006"
"22uci004"

3. Were objectives of the course useful to me?

- Completely agree 1
- Strongly agree 2
- Agree 0
- Partly Agree 0
- Disagree 0

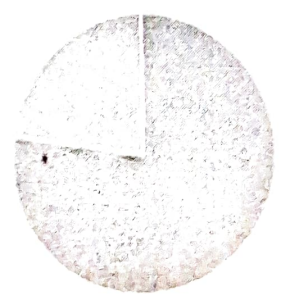

4. Was the programme sequence well planned?

- Completely agree 7
- Strongly agree 2
- Agree 0
- Partly Agree 0
- Disagree 0

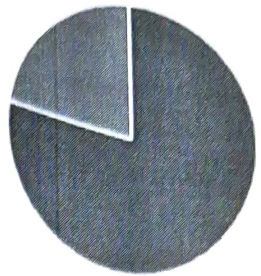

5. Were the lectures clear and easy to understand?

- Completely agree 7
- Strongly agree 2
- Agree 0
- Partly Agree 0
- Disagree 0

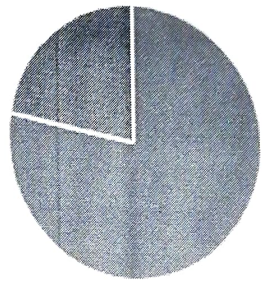

6. Whether the instructor encouraged the interaction?

- Completely agree 7
- Strongly agree 2
- Agree 0
- Partly Agree 0
- Disagree 0

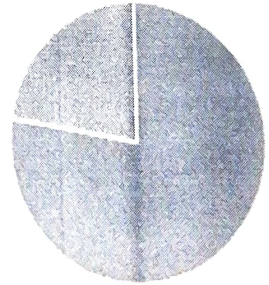

7. The information presented at this training was highly beneficial?

- Completely agree 6
- Strongly agree 3
- Agree 0
- Partly Agree 0
- Disagree 0

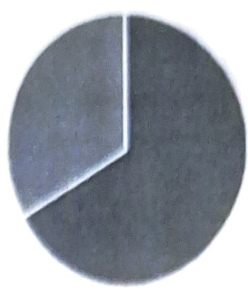

8. Organization of the training was Good

- Completely agree 7
- Strongly agree 2
- Agree 0
- Partly Agree 0
- Disagree 0

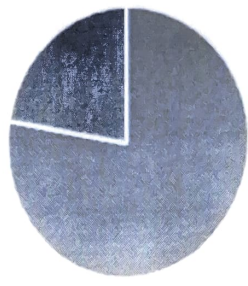

9. How Helpful was the programme?

4.78
Average Rating

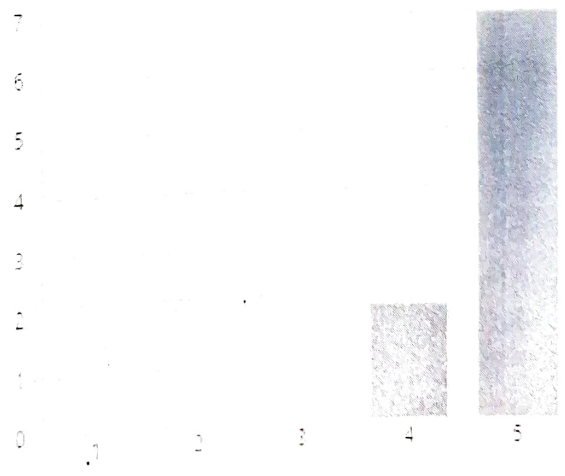

10. Comments/Suggestions

9

Responses

Latest Responses

"Good"

"Good"

"good"

DEPARTMENT OF CIVIL ENGINEERING

Report on Value Added Course on 3D Modeling, Interior and Elevation Designing

To improve the employability skills of the students, the Department of Civil Engineering, in association with Thulir Interiors, Virudhunagar, has conducted a value-added course on 3D Modeling, Interior and Elevation Designing Using Sketchup, an advanced Building Modelling Software for second-year Civil Engineering students from 12.02.2024 to 15.02.2024. A total of 09 students were participated this training. During the course, the students prepared and analysed 3D Building models. The feedback received from the students was shared with the trainer, regularly. On 15.02.2024 the online assessment was conducted for the students. Day to-day feedback was collected. The photographs of the sessions are given below.

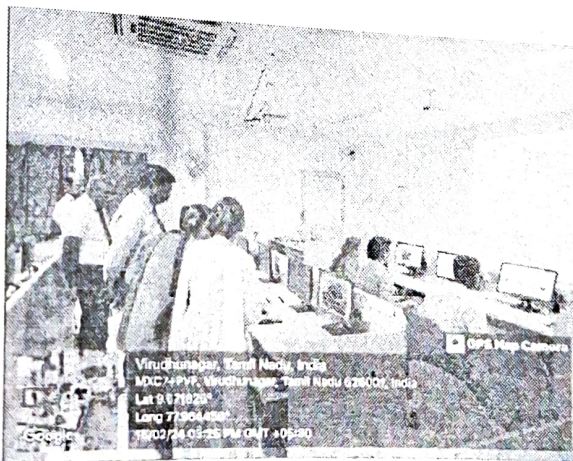
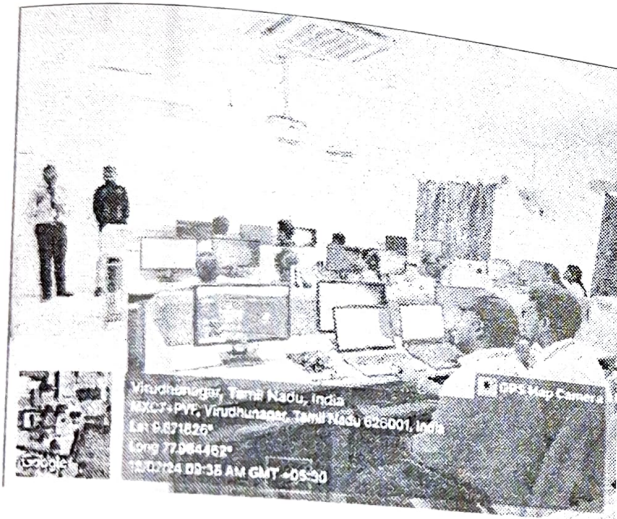

Over all Feedback-Value Added Course- 3D modeling, Interior and Elevation Designing

9
Responses

00:42
Average time to complete

Active
Status

1. Your Name

9
Responses

Latest Responses

"K.vishaal"

"Vipin.N"

"k.manoj kumar"

2. Your Roll Number

9
Responses

Latest Responses

"22uci003"

"22uci006"

"22uci004"

3. Were objectives of the course useful to me?

- | | |
|--|---|
| <input type="radio"/> Completely agree | 1 |
| <input type="radio"/> Strongly agree | 2 |
| <input type="radio"/> Agree | 0 |
| <input type="radio"/> Partly Agree | 0 |
| <input type="radio"/> Disagree | 0 |



4. Was the programme sequence well planned?

● Completely agree	7
● Strongly agree	2
● Agree	0
● Partly Agree	0
● Disagree	0

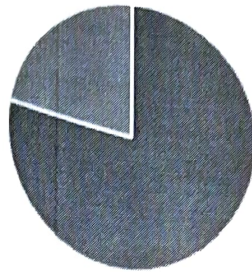

5. Were the lectures clear and easy to understand?

● Completely agree	7
● Strongly agree	2
● Agree	0
● Partly Agree	0
● Disagree	0

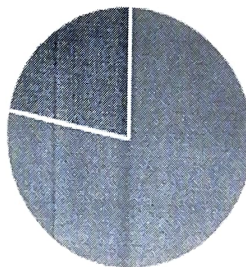

6. Whether the instructor encouraged the interaction?

● Completely agree	1
● Strongly agree	2
● Agree	0
● Partly Agree	0
● Disagree	0

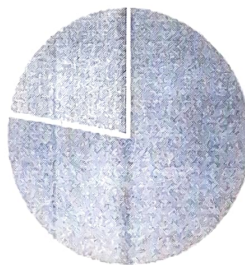

7. The information presented at this training was highly beneficial?

● Completely agree	6
● Strongly agree	3
● Agree	0
● Partly Agree	0
● Disagree	0

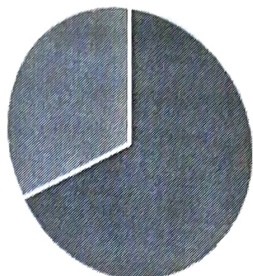

8. Organization of the training was Good

● Completely agree	7
● Strongly agree	2
● Agree	0
● Partly Agree	0
● Disagree	0

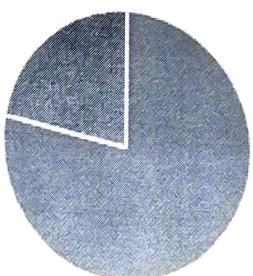

9. How Helpful was the programme?

4.78
Average Rating

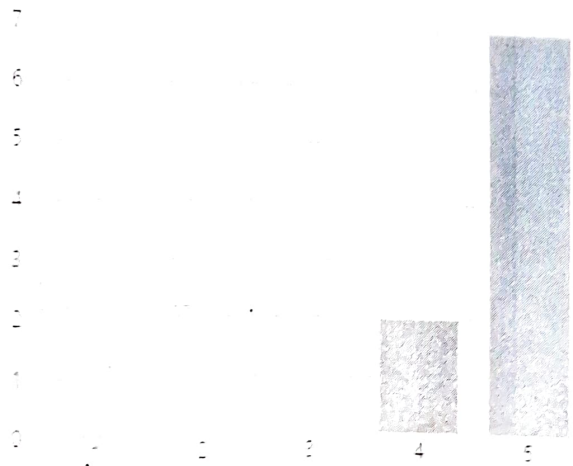

10. Comments/Suggestions

9
Responses

Latest Responses

"Good"

"Good"

"good"

Day 1 -Feedback-Value Added Course- 3D modelling, Interior and Elevation Designing

5
Responses

00:50
Average time to complete

Active
Status

1. Name of the Student

5
Responses

Latest Responses
"MARUTHU PANDI.M"
"vipin.N"
"harish kumar .A"

2. Roll Number

5
Responses

Latest Responses
"22uci009"
"22uci006"
"22uci002"

3. Were the lectures clear and easy to understand?

● Completely agree	4
● Strongly agree	1
● Agree	0
● Partly Agree	0
● Disagree	0



4. Whether the instructors encouraged the interaction?

● Completely agree	4
● Strongly agree	1
● Agree	0
● Partly Agree	0
● Disagree	0

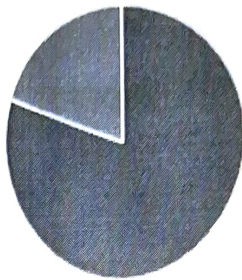

5. The content presented at this training was highly beneficial

● Completely agree	2
● Strongly agree	1
● Agree	2
● Partly Agree	0
● Disagree	0

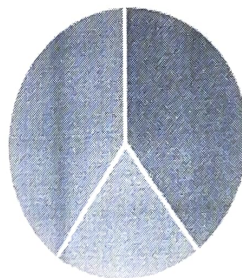

6. Comments/Suggestions

5
Responses

Latest Responses

"Good "

"easy to learn this."

"no "

Day 2 -Feedback-Workshop- 3D modelling, Interior and Elevation Designing

7

Responses

00:32

Average time to complete

Active

Status

1. Name of the Student

7

Responses

Latest Responses

"Priya dharshini N"

"niranjana"

"U.Varshidha"

2. Roll Number

7

Responses

Latest Responses

"21uci005"

"21uci012"

"21uci006"

3. Were the lectures clear and easy to understand?

- ☒ Completely agree 4
- ☒ Strongly agree 2
- ☒ Agree 1
- ☐ Partly Agree 0
- ☐ Disagree 0

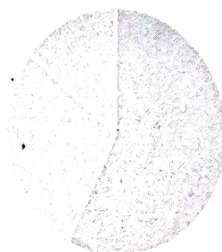

4. Whether the instructors encouraged the interaction?

- Completely agree 4
- Strongly agree 2
- Agree 1
- Partly Agree 0
- Disagree 0

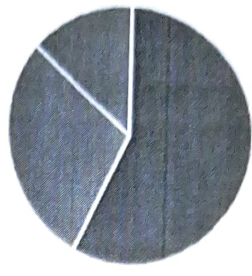

5. The content presented at this training was highly beneficial

- Completely agree 4
- Strongly agree 2
- Agree 1
- Partly Agree 0
- Disagree 0

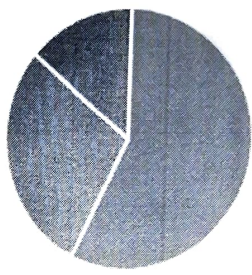

6. Comments/Suggestions

7
Responses

Latest Responses

- "Good"
- "good"
- "good"

Day 3 -Feedback-Value Added Course- 3D modelling, Interior and Elevation Designing

6
Responses

01:28
Average time to complete

Active
Status

1. Name of the Student

6
Responses

Latest Responses
"harish kumar . A"
"k.manoj kumar"
"G Priyanka"

2. Roll Number

6
Responses

Latest Responses
"22uci002"
"22uci004"
"22uci005"

3. Were the lectures clear and easy to understand?

- Completely agree 4
- Strongly agree 1
- Agree 1
- Partly Agree 0
- Disagree 0



4. Whether the instructors encouraged the interaction?

● Completely agree	2
● Strongly agree	4
● Agree	0
● Partly Agree	0
● Disagree	0

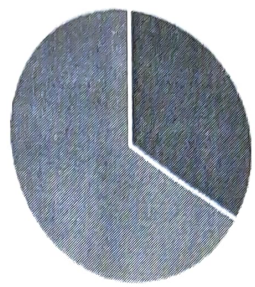

5. The content presented at this training was highly beneficial

● Completely agree	4
● Strongly agree	2
● Agree	0
● Partly Agree	0
● Disagree	0

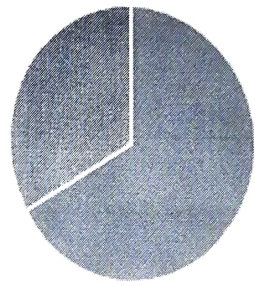

6. Comments/Suggestions

6
Responses

Latest Responses

- "no"
- "good"
- "Excellent"

Day 4 -Feedback-Value Added Course- 3D modeling, Interior and Elevation Designing

10

Responses

00:53

Average time to complete

Active

Status

1. Name of the Student

10

Responses

Latest Responses

"K.vishaal"

"k.manoj kumar"

"M.PAVITHRA"

2. Roll Number

10

Responses

Latest Responses

"22uci003"

"22uci004"

"22UCI008"

3. Were the lectures clear and easy to understand?

<input checked="" type="radio"/> Completely agree	6
<input checked="" type="radio"/> Strongly agree	4
<input checked="" type="radio"/> Agree	0
<input checked="" type="radio"/> Partly Agree	0
<input checked="" type="radio"/> Disagree	0

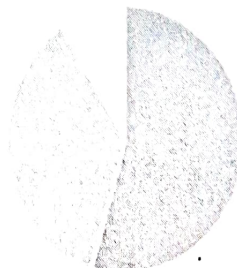

4. Whether the instructors encouraged the interaction?

● Completely agree	7
● Strongly agree	3
● Agree	0
● Partly Agree	0
● Disagree	0

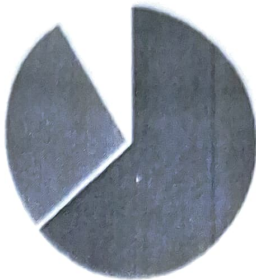

5. The content presented at this training was highly beneficial

● Completely agree	8
● Strongly agree	2
● Agree	0
● Partly Agree	0
● Disagree	0

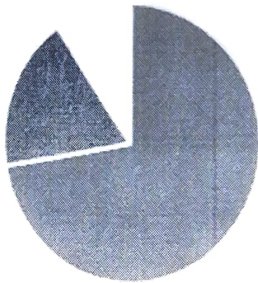

6. Comments/Suggestions

10
Responses

Latest Responses

"Good"
"good"
"VERY GOOD"

DEPARTMENT OF CIVIL ENGINEERING

Report on Value Added Course on 3D Modeling, Interior and Elevation Designing

To improve the employability skills of the students, the Department of Civil Engineering, in association with Thulir Interiors, Virudhunagar, has conducted a value-added course on 3D Modeling, Interior and Elevation Designing Using Sketchup, an advanced Building Modelling Software for second-year Civil Engineering students from 12.02.2024 to 15.02.2024. A total of 09 students were participated this training. During the course, the students prepared and analysed 3D Building models. The feedback received from the students was shared with the trainer, regularly. On 15.02.2024 the online assessment was conducted for the students. Day to-day feedback was collected. The photographs of the sessions are given below.

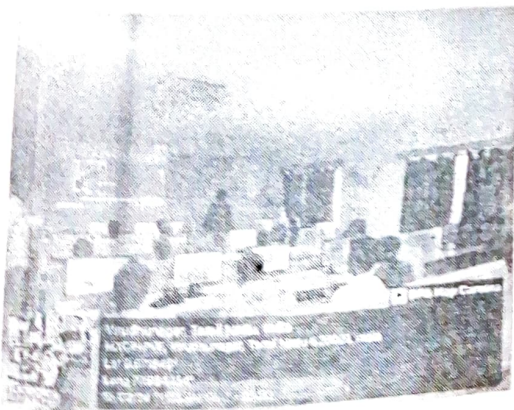
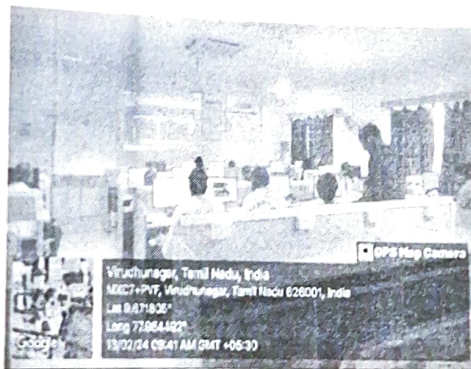
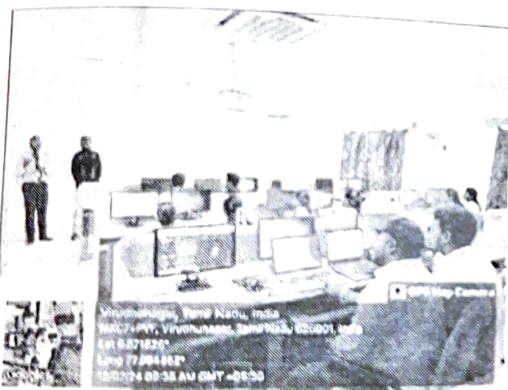

HOD/CIVIL

Dr. N. Jeyan Durai